Typical Workflow for Developmental Screening (ASQ/ASQ:SE)

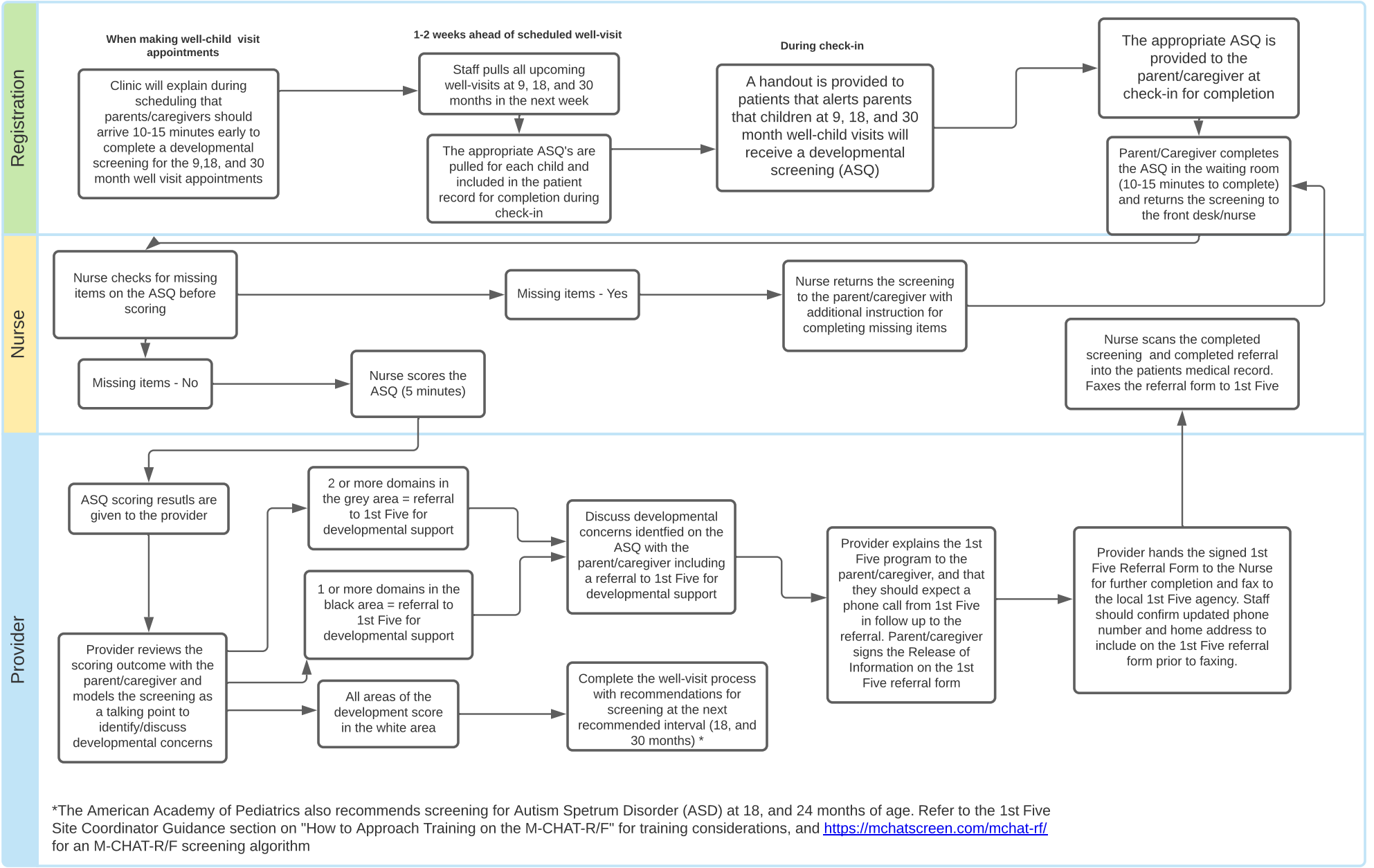

*The American Academy of Pediatrics also recommends screening for Autism Spetrum Disorder (ASD) at 18, and 24 months of age. Refer to the 1st Five Site Coordinator Guidance section on "How to Approach Training on the M-CHAT-R/F" for training considerations, and https://mchatscreen.com/mchat-rf/ for an M-CHAT-R/F screening algorithm